

| REVISIONS | | |
|-----------|------------|----------|
| DATE | L. S. NAME | LIC. NO. |
| | | |
| | | |
| | | |
| | | |

NOTE:
 THIS SHEET HAS BEEN DRAWN USING COMPUTER AIDED DRAFTING/DESIGN
 (CADD) AND COORDINATE GEOMETRY (COGO).

SHEET 9

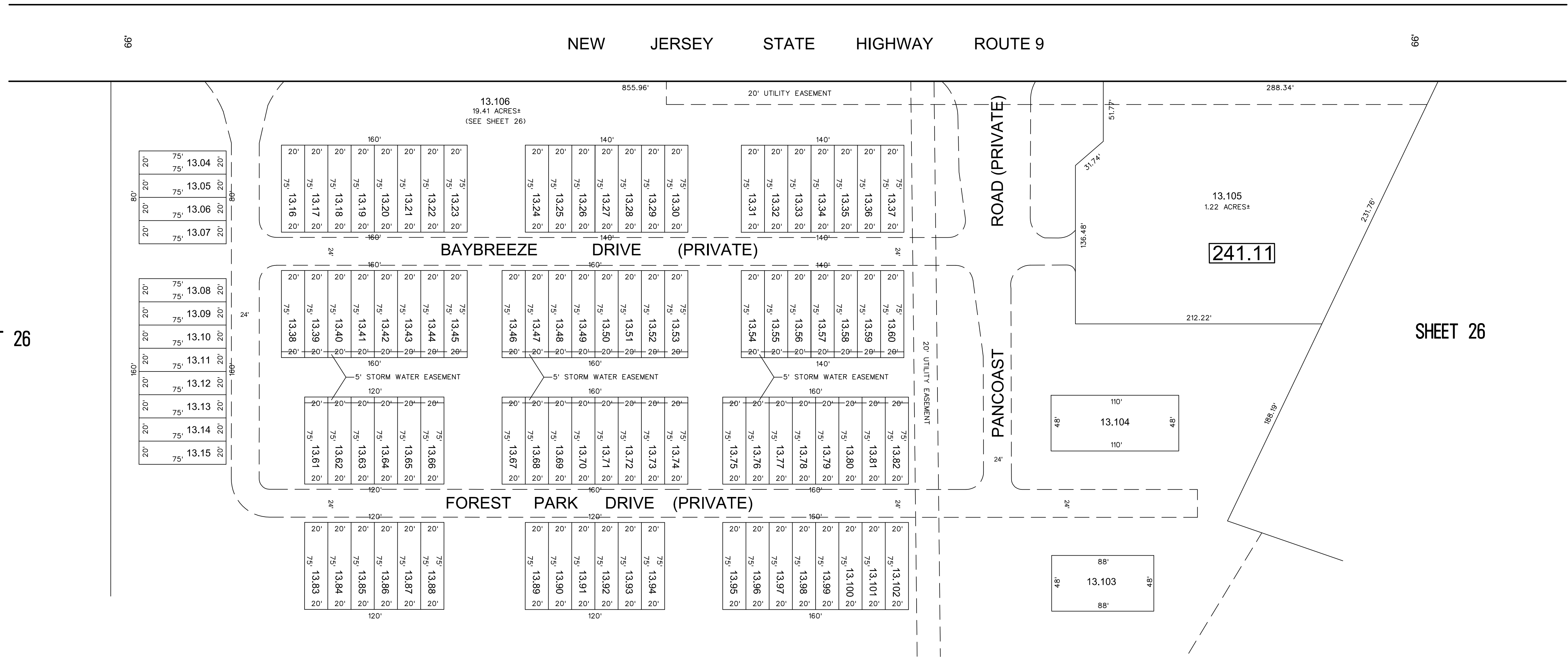

SHEET 26

SHEET 26

SHEET 26

TAX MAP
OCEAN TOWNSHIP

OCEAN COUNTY NEW JERSEY
 SCALE: 1" = 50' DATE: 12-18-2023

CHARLES E. ADAMSON N.J.P.L.S. LIC. NO. 42627

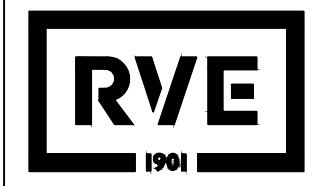

REMINGTON & VERNICK ENGINEERS
 9 ALLEN STREET, TOMS RIVER, NJ 08753
 (732) 286-9220, FAX (732) 505-8416, WEB SITE ADDRESS: WWW.RVE.COM
 Certificate of Authorization: 24 GA 28003300
Excellence • Innovation • Service